

MERLIN AUTO GROUP

2882 Amwiler Rd. - Atlanta, GA 30360
Ph: (770) 457-2699 | www.merlinautogroup.com

SERVICE DEPARTMENT HOURS
9:00 a.m. to 6:00 p.m.
Monday - Friday
Closed Saturday & Sunday

R/O Open Date	R/O Number
02/09/26	6000942/1
R/O Close Date	Status
02/27/26	
Mileage In	Mileage Out
65741	65745
Service Advisor / Tag #	
LAUREL BAKER	

MERLIN AUTO GROUP 2882 AMWILER RD Atlanta, GA 30360			Work Phone	Vehicle Identification Number	
			Home Phone	WDBEA52E5RC053019	
Year	Make	Model	Body	Delivery Date	In-Service Date
1994	MERCEDES-BENZ	E320	2DR COUPE 3.2L AU	00/00/00	00/00/00
INVENTORY: P053019A			Color	License Number	

DESCRIPTION OF SERVICE AND PARTS	AMOUNT
#1 - MR P3: PERFORM DETAILED MECHANICAL INSPECTION Caused by Phase 3 inspection. Tech: MALCOLM BARNETT(102) Sub Total: Labor: .00 Parts: .00 Total: .00 Performed phase 3 inspection.	Internal
#2 - MR SWITCHES: SWITCHES Headlight switch is broken, replace Caused by Headlamp switch assembly broken internally. Tech: MALCOLM BARNETT(102) Installed 0005456204 :HEADLIGHT SWITCH R&R dash panel to replaced switch assembly. Verified operation of new switch assembly.	Internal Internal

TERMS: STRICTLY CASH UNLESS ARRANGEMENTS ARE MADE. "I hereby authorize the repair work hereinafter to be done along with the necessary material and agree that you are not responsible for loss or damage to vehicle or articles left in the vehicle in case of fire, theft, or any other cause beyond your control or for any delays caused by unavailability of parts or delays in parts shipments by the supplier or transporter. I hereby grant you or your employees permission to operate the vehicle herein described on streets, highways, or elsewhere for the purpose of testing and/or inspection. An express mechanic's lien is hereby acknowledged on above vehicle to secure the amount of repairs thereto."

DISCLAIMER OF WARRANTIES. Any warranties on the products sold hereby are those made by the manufacturer. The seller hereby expressly disclaims all warranties either express or implied, including any implied warranty of merchantability or fitness for a particular purpose, and the seller neither assumes nor authorizes any other person to assume for it any liability in connection with the sale of said products. Any limitation contained herein does not apply where prohibited by law.

LABOR	.00
PARTS	.00
DEDUCTIBLE	.00
SUBLET	.00
SHOP SUPPLIES	.00
HAZARDOUS MATERIALS	.00
SALES TAX OR TAX I.D.	.00
SPECIAL ORDER DEPOSIT	.00
DISCOUNTS	.00
TOTAL DUE	.00

NO RETURN ON ELECTRICAL OR SAFETY ITEMS OR SPECIAL ORDERS.

X



FULL MECHANICAL INSPECTION

REPAIR ORDER #:	0942	DATE:	02-12-2026
YEAR/MAKE/MODEL:	1994 Mercedes E320 coupe	MILEAGE:	65,741
CHASSIS:	053019	TECHNICIAN #:	102

STATIONARY REVIEW

Convertible top (if applicable)	N/A	Sunroof (if applicable)	Operational
HVAC function / performance	Operational	Windshield defrosters	Operational
Outside mirrors adjustments and functions	Operational	Rear view mirror adjustments and functions	Operational
Power windows (all windows)	Operational	Door locking functions (all doors)	Operational
Key and/or remote control functions	Operational	Glove box functions	Operational
Steering column adjustments and functions	N/A	Horn function	Operational
Stalk control functions	Operational	Seat belts	Operational
Seat functions (all seats)	Operational	Heated / ventilated seats (if applicable)	N/A
Radio functions	Operational	Antenna	Operational
AUX power ports (e.g. cigar lighter)	Operational	Parking brake function	Operational
Gearshift functions	Operational	Dashboard / cluster functions	Operational
Hood (bonnet) release	Operational	Trunk release	Operational
Fuel door release	Operational	Gas shocks (hood/trunk/engine)	Operational
Windshield washer jets	Operational	Headlight washer jets	Operational
Comments	All items working correctly at time of inspection.		

LIGHTS

Headlights and assembly	OK	High beam flasher	OK
Turn signals	OK	Rear taillights and assembly	OK
Brake lights	OK	3rd brake light (if applicable)	OK
Reverse lights	OK	License plate lights	OK
Fog lights	OK	Hazard lights	OK
Side / directional lights	OK	Parking lights	OK
Visor lights	OK	Dome light(s)	OK
Glove box light	OK	Dashboard / courtesy lights	OK
Comments	Headlamp switch seems stiffer to operate than normal. Would replace switch.		

CHECK BATTERY			
Battery health	OK	Battery cables / connections	OK
UNDERCARRIAGE			
Suspension components	OK	Front control arm bushings	OK
Steering rack	OK	Axle mountings / boots	OK
Engine mounts	OK	Transmission mounts	OK
Exhaust manifold	OK	Catalytic converters	OK
Muffler(s)	OK	Exhaust pipes	OK
Lifting blocks	Good condition	Subframe	Good condition
Comments	Clean undercarriage for age of car.		
FLUIDS / LEAKS			
Gasket condition	Moderate leak	Engine oil	Moderate leak
Transmission oil	Minor seepage	Coolant	Minor seepage
Differential	Minor seepage	Half shafts	No leak detected
Fuel	No leak detected	Brakes	No leak detected
Power steering	No leak detected	Hydraulic	No leak detected
A/C	No leak detected	Shocks / struts	No leak detected
Comments	Engine oil leak at right front timing chest area. Some coolant seepage noticed at left side of engine.		
CHECK TIRES AND TREAD DEPTH			
Location	LEFT	RIGHT	Wear Pattern/Damage observed?
FRONT TIRES	8/32 or greater	8/32 or greater	<input type="checkbox"/> LF <input type="checkbox"/> RF <input type="checkbox"/> RR <input type="checkbox"/> LR <input checked="" type="checkbox"/> N/A
REAR TIRES	8/32 or greater	8/32 or greater	
Are tires older than 5 years?	No	Specify if alignment, balance or rotation needed	N/A
CHECK BRAKES			
FRONT BRAKES	OK	REAR BRAKES	OK
Tires/Brakes Comments	Would recommend replacing all caliper flex hoses due to age.		

ENGINE / TRANSMISSION			
Cold / hot starting	Needs attention	Idle	OK
Belts and belt tensioners	Needs attention	Coolant hoses	OK
Power steering hoses (if applicable)	OK	Fuel lines	OK
A/C lines	OK	Alternator	OK
Other electrical cables / wiring / fuse boxes	OK	List Diagnostic Trouble Codes	N/A
Clutch wear %	N/A		
Engine compression / leak down test results (if applicable)	N/A		
Comments	When vehicle sits for extended period, It takes multiple cranks to start the engine. Could be low fuel pressure issue. Serpentine belt should be replaced at next service.		
ROAD TEST / DYNAMIC REVIEW			
Stability	OK	Acceleration	OK
Braking	OK	ABS (if applicable)	OK
Transmission / clutch	OK	Steering alignment	OK
Vibration	OK	Cruise control (if applicable)	OK
Gauges	OK	Wind noise	OK
Road noise	OK	Rattles / squeaks	OK
Comments	Low coolant light on		
MAINTENANCE RECOMMENDATIONS			
<input checked="" type="checkbox"/> Engine Oil <input checked="" type="checkbox"/> Brake Fluid <input type="checkbox"/> Coolant <input type="checkbox"/> Power Steering Fluid <input type="checkbox"/> Cabin Air Filter(s) <input type="checkbox"/> Engine Air Filter(s) <input checked="" type="checkbox"/> Wiper Blades <input type="checkbox"/> Gearbox Fluid <input type="checkbox"/> Timing Belt(s) <input checked="" type="checkbox"/> Accessory Belt(s) <input type="checkbox"/> Spark Plugs <input type="checkbox"/> Cam Seals <input type="checkbox"/> Valve Cover Gaskets <input type="checkbox"/> N/A			Service reminder presence? NA
TECHNICIAN SUMMARY			
<p>Would recommend looking at engine oil leak, and coolant leak to determine root cause.</p> <p>Would perform brake fluid flush after replacement of caliper flex lines. Would replace flex lines due to age.</p>			

TECHNICIAN PHOTOS

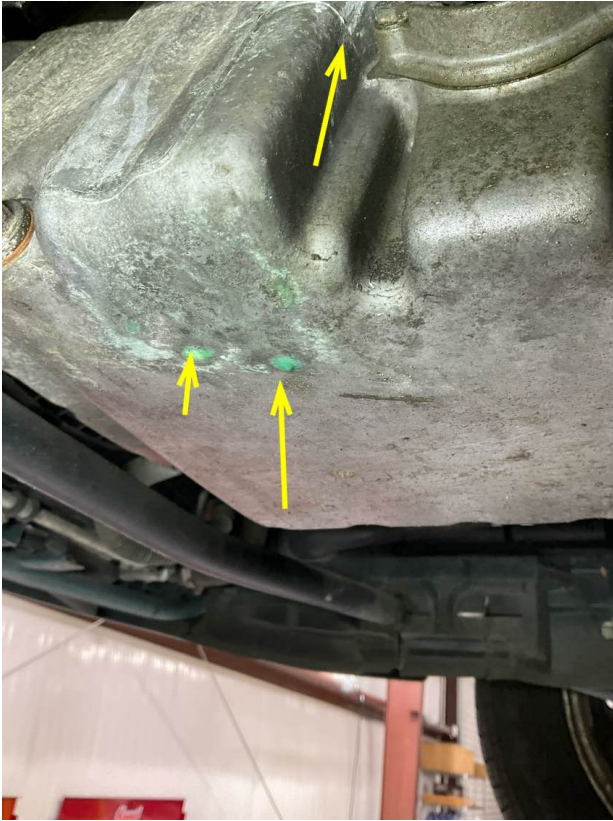

Evidence of a coolant leak

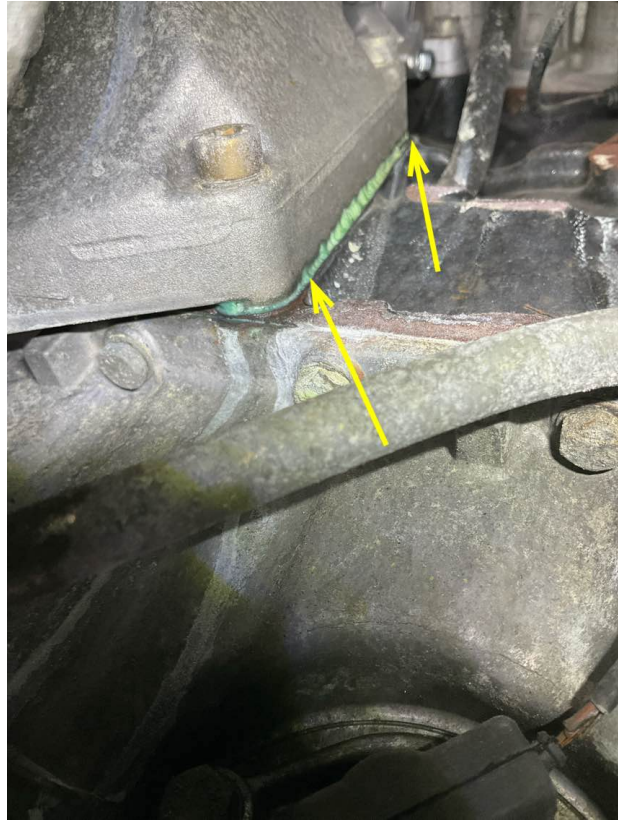

Additional evidence of previous picture indicating

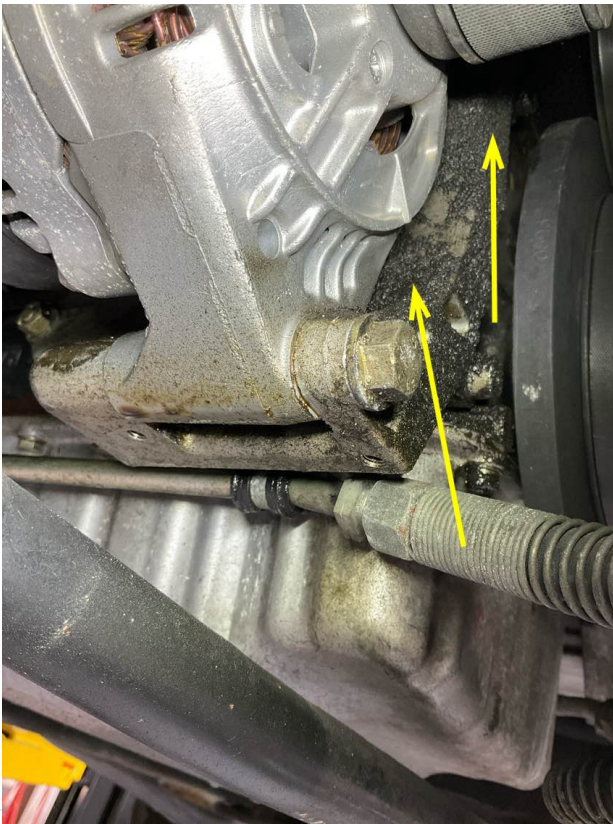

Oil seepage at right front timing chest cover



Seepage at differential